

SURVEY-STRATA PLAN

54760

SHEET 1 OF 1 SHEET

| VER | AMENDMENT | AUTHORISED BY | DATE |
|-----|-----------|---------------|------|
|     |           |               |      |

LIMITED IN DEPTH TO 12.19 METRES ONLY

PLAN OF  
LOT 165 ON DP 51303

CERTIFICATE OF TITLE  
VOL 2638 FOL 368

LOCAL GOVERNMENT  
CITY OF COCKBURN

INDEX PLAN  
BG33 (5) 06.16

FIELD BOOK

SCALE 1:400 (SEE BELOW)

NAME OF SCHEME  
15 ARALUEN BEND  
AUBIN GROVE

ADDRESS OF PARCEL  
15 ARALUEN BEND  
AUBIN GROVE, WA 6164

MANAGEMENT STATEMENT     YES     NO

|            |                               |
|------------|-------------------------------|
| LOGGED     | CERTIFIED CORRECT .....       |
| DATE       | COR. FILE .....               |
|            | <b>IN ORDER FOR DEALINGS</b>  |
| FEE PAID   | SUBJECT TO .....              |
|            | .....                         |
| ASSESS No. | .....                         |
|            | REGISTRAR OF TITLES      DATE |
|            | .....                         |

REGISTERED  
APPLICATION  
DATE      REGISTRAR OF TITLES      SEAL

WESTERN AUSTRALIAN PLANNING COMMISSION  
W.A.P.C. REF: 1898-06  
Certificate of Approval of W.A.P.C. under Section 25B(2) of  
*Strata Titles Act 1985*

Delegated under S.16 P&D 2005      DATE



SURVEYORS CERTIFICATE - Reg 54  
I, **GREG JOHN IRELAND**  
hereby certify that this plan is accurate and is a correct representation of the -  
(a) \*survey; and/or  
(b) \*calculations from measurements,  
(\*delete if inapplicable)  
undertaken for the purposes of this plan and that it complies with the relevant written law(s) in relation to which it is lodged.  
.....  
LICENSED SURVEYOR      DATE

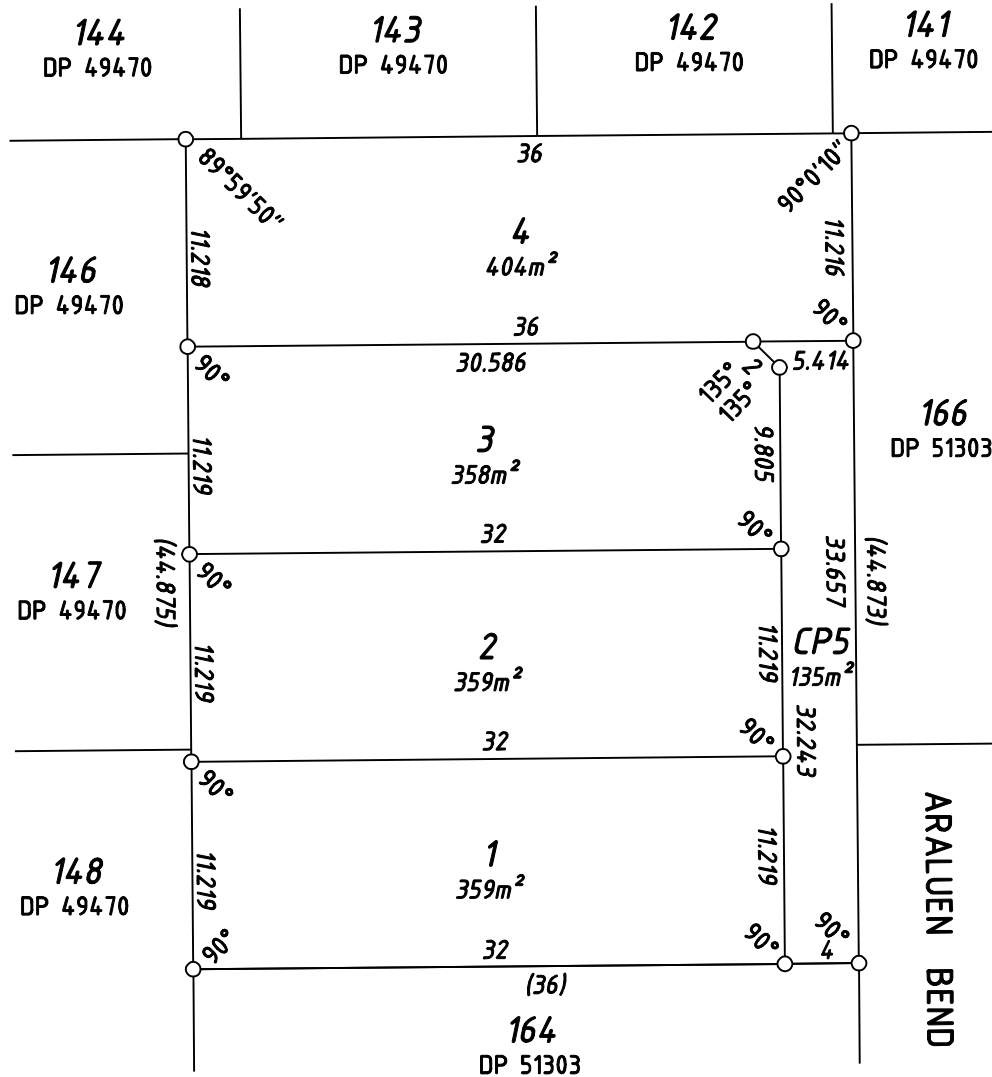

**PRELIMINARY ONLY UNLODGED VERSION  
SUBJECT TO LANDGATE AUDIT**  
This plan is  
-Current as at 23.6.2008  
-Subject to change without notice  
-Not intended for design use, a **LANDGATE CERTIFIED**  
**CORRECT** copy should be obtained for such purposes.

SURVEY CARRIED OUT UNDER REG 26A  
SPECIAL SURVEY AREA GUIDELINES



133 Scarborough Beach Rd, Mount Hawthorn, WA 6016  
Ph 9443 1511 Fax 9443 3901  
k:/carto/11934/11934sp1.dgn      FP-11934-011-VER 1.0